

CMDA (B) / No. 1
 C. No. 123 / 1625/04
 Asst. Scrutiny P.A.
 Proposed typification
 [No. 3/2001 (Castoraj)-modifications]
 for constn. of additional block
 at Kamaraj Nagar scheme,
 arribatur in r.s. no. 282/9, Chennai
 8.5.11

tamil nadu
 slum clearance board

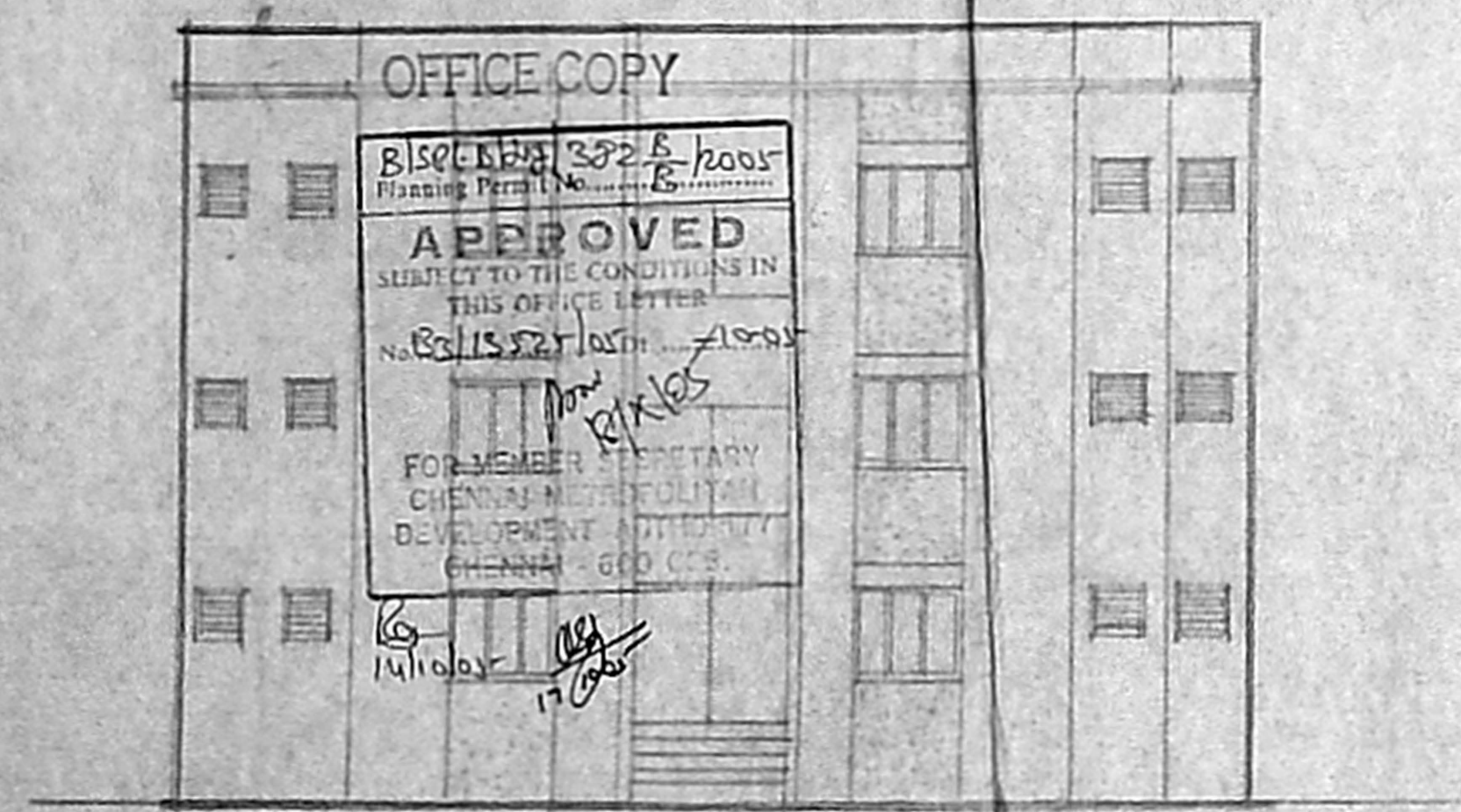

front elevation

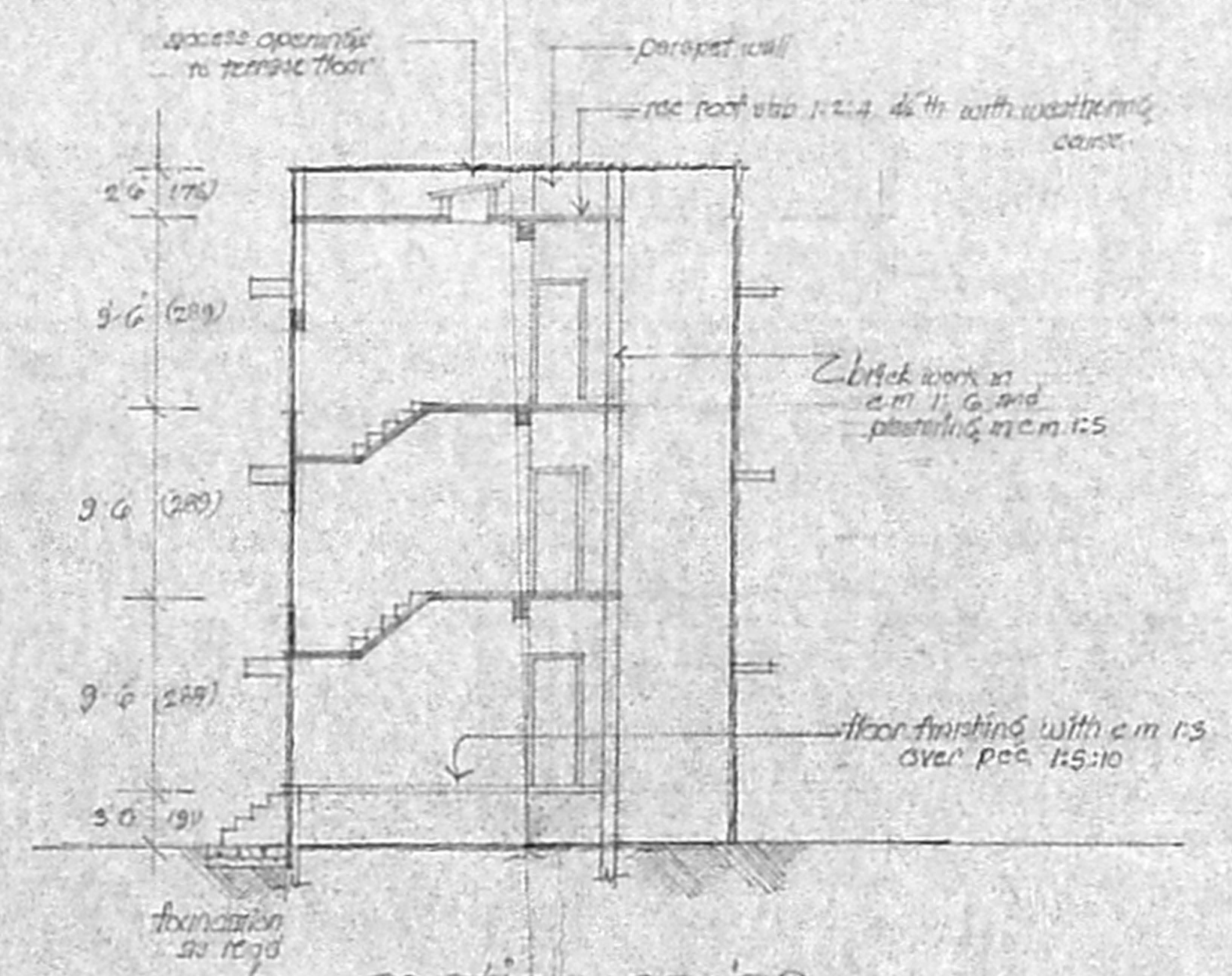

section on 'aa'

reference:

D	door	3'0" x 6'6" (91 x 199)
D1	door	2'6" x 6'0" (76 x 183)
W	window	4'6" x 4'0" (137 x 122)
V	ventilator	2'0" x 2'0" (57 x 52)

plinth area: 234 sq ft or 21.7433 m

8.5.11

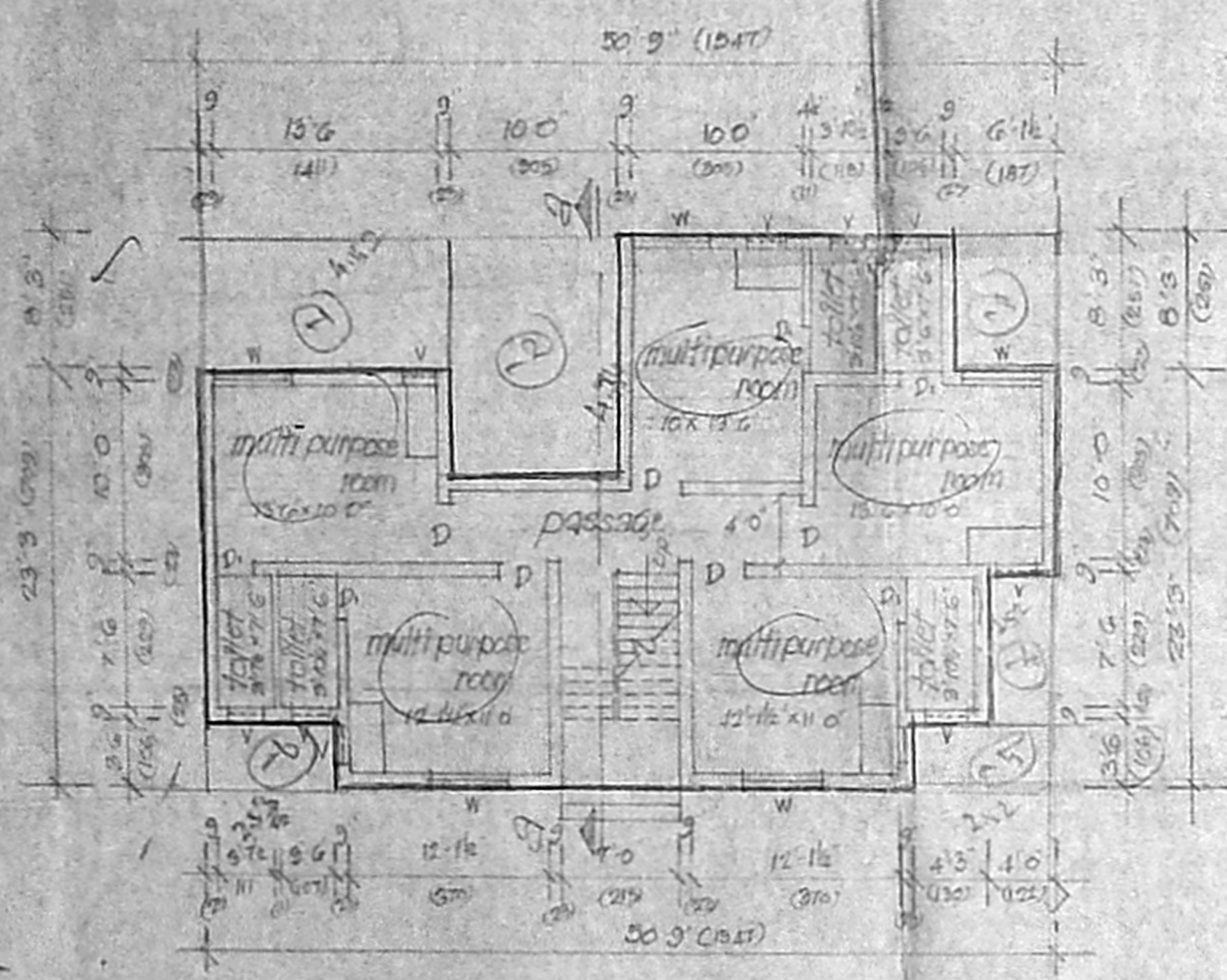

ground floor plan

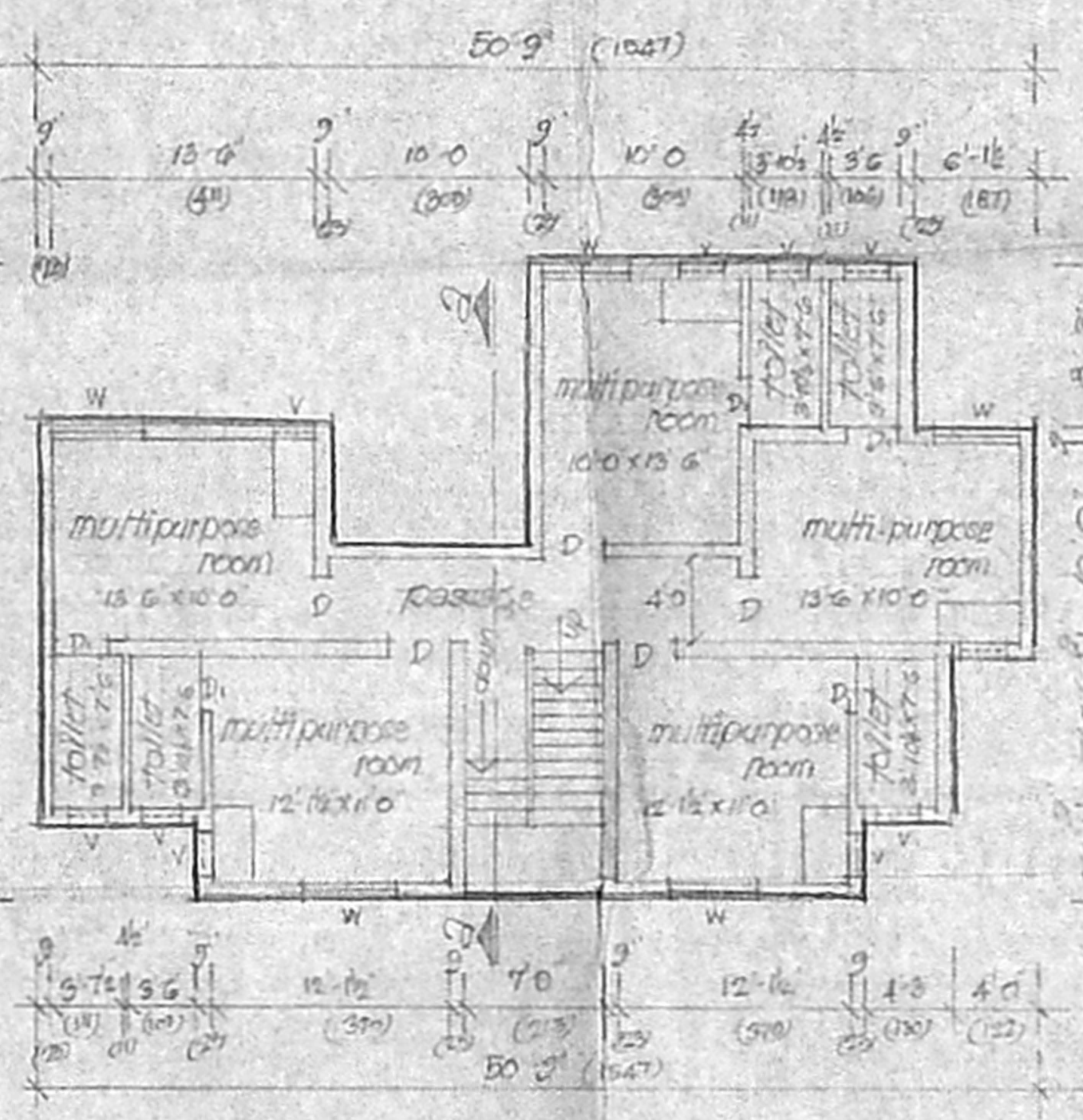

first and second floor plan

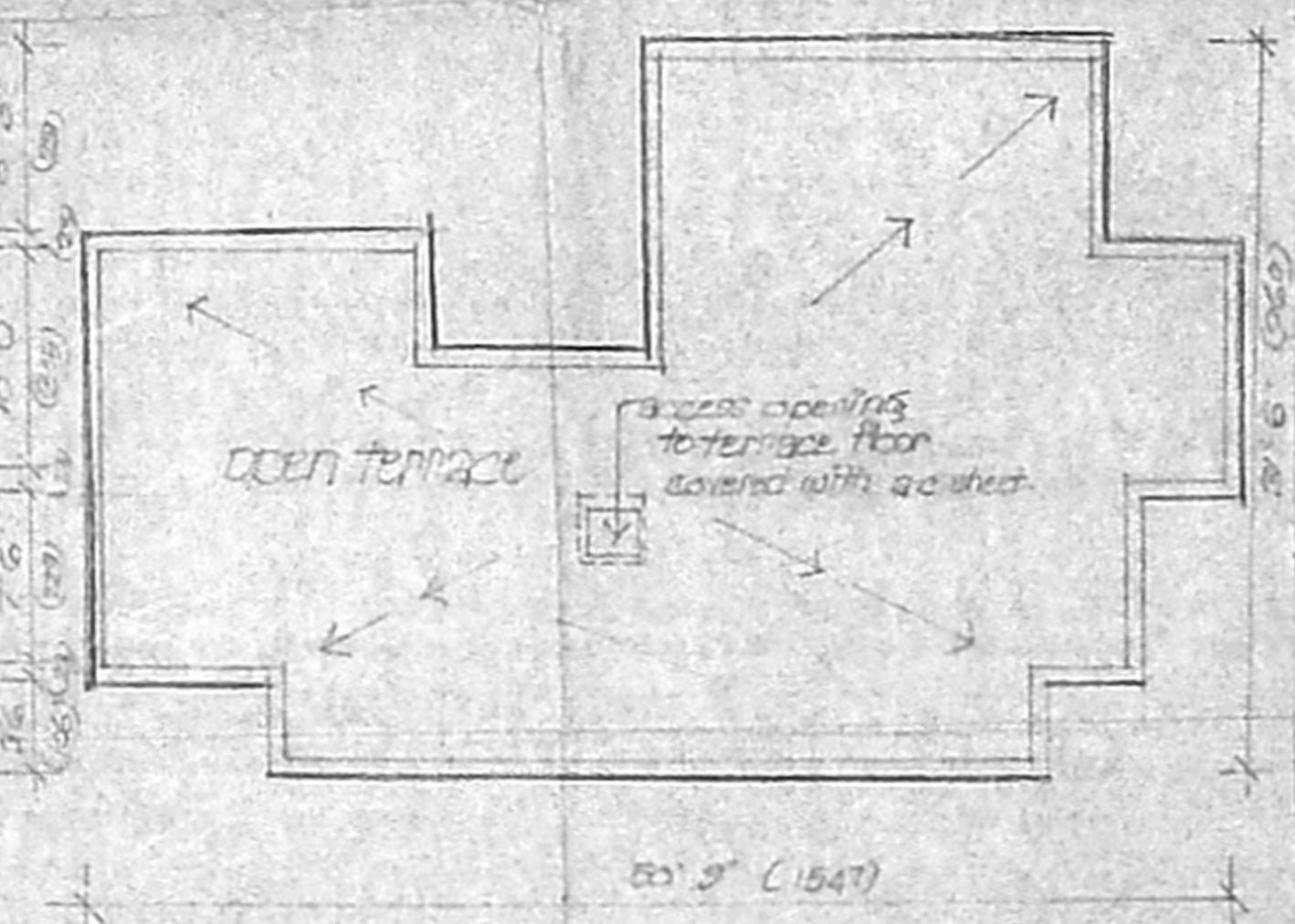

terrace floor plan

scale: 1" = 8'-0" (1:100)

planning asst. U.P. 17/5/11
 deputy planner

serial planner of chief engineer

T.P/14/2004

4/3/2004

tamil nadu
slum clearance board.
60x39.6

proposed additional block
tenements at kamarajar nagar scheme
ambattur in n.s. no. 1511/2003

CMDA (B)/L No. 1
C. No. M/1652/2003
 Asst. Scrutiny P.A. (15/11/03) D.P.

reference: 22 per cent of 3/2001 (model) plan area

proposed: one block of 15 flats

existing: [approved] eight blocks of 18 in 1 18x3 = 144 nos.

total no. of tenements (144+15) = 159

extent: 0.51 hect. 311 doors/flat

density: 22.6% 0.88

land use details:

use	area in hect	%	notation
1 residential	0.3484	68.3	[shaded box]
2 park	0.0571	11.2	[dotted box]
3 road	0.1045	20.5	[white box]
total	0.5100	100.0	

This revises the earlier CMDA approved layout p.p.no. B/spl.bldg./31 A to C/2003 dt. 14.2.2003

scale: 1:500

Ram 20/1/2004 planning asst.
V. Hinehal asst. planner
U. Hinehal deputy planner

senior planner *U. Hinehal* for Chief Engineer 11/10

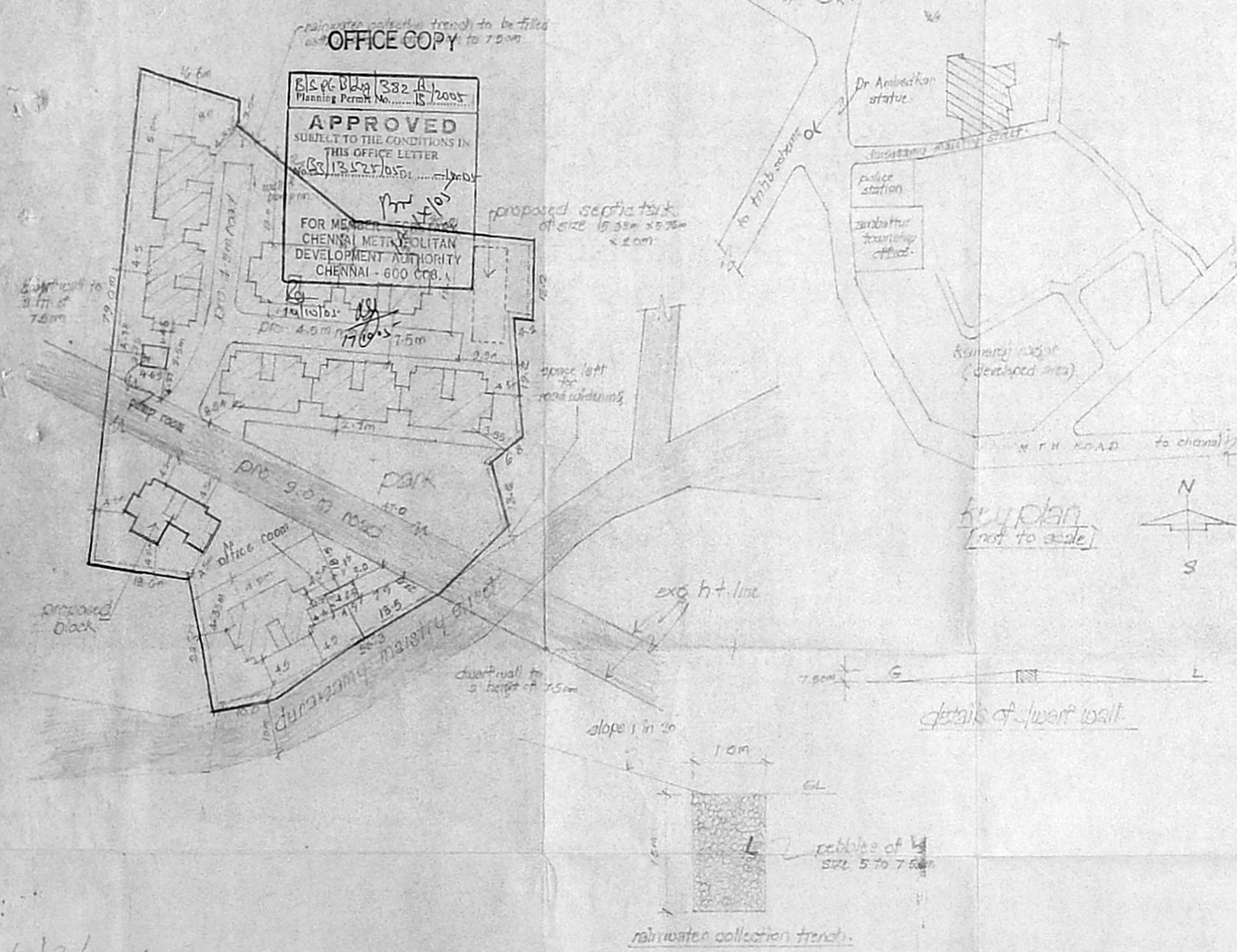

4/3/2004